XIAMEN UNIVERSITY MALAYSIA

Course Code	:	**EEE220**
Course Name	:	**Engineering Graphics**
Lecturer	:	**Ir. Dr. Wong, Voon-Loong**
Academic Session	:	**2509**
Assessment Title	:	**Coursework I**
Submission Due Date	:	**21/11/2025**

Prepared by :

Student ID	Student Name
[redacted]	[redacted]

Date Received :

Feedback from Lecturer:

Mark:

仅供 XMUM EEE 学习交流使用
禁止售卖及任何形式盈利
Official repository:
https://github.com/nicomicomi-nico/XMUM-EEE-Survival-Guide

Own Work Declaration

I/We acknowledge that my/our work will be examined for plagiarism or any other form of academic misconduct, and that the digital copy of the work may be retained for future comparisons.

I/We confirm that all sources cited in this work have been correctly acknowledged and that I/we fully understand the serious consequences of any intentional or unintentional academic misconduct.

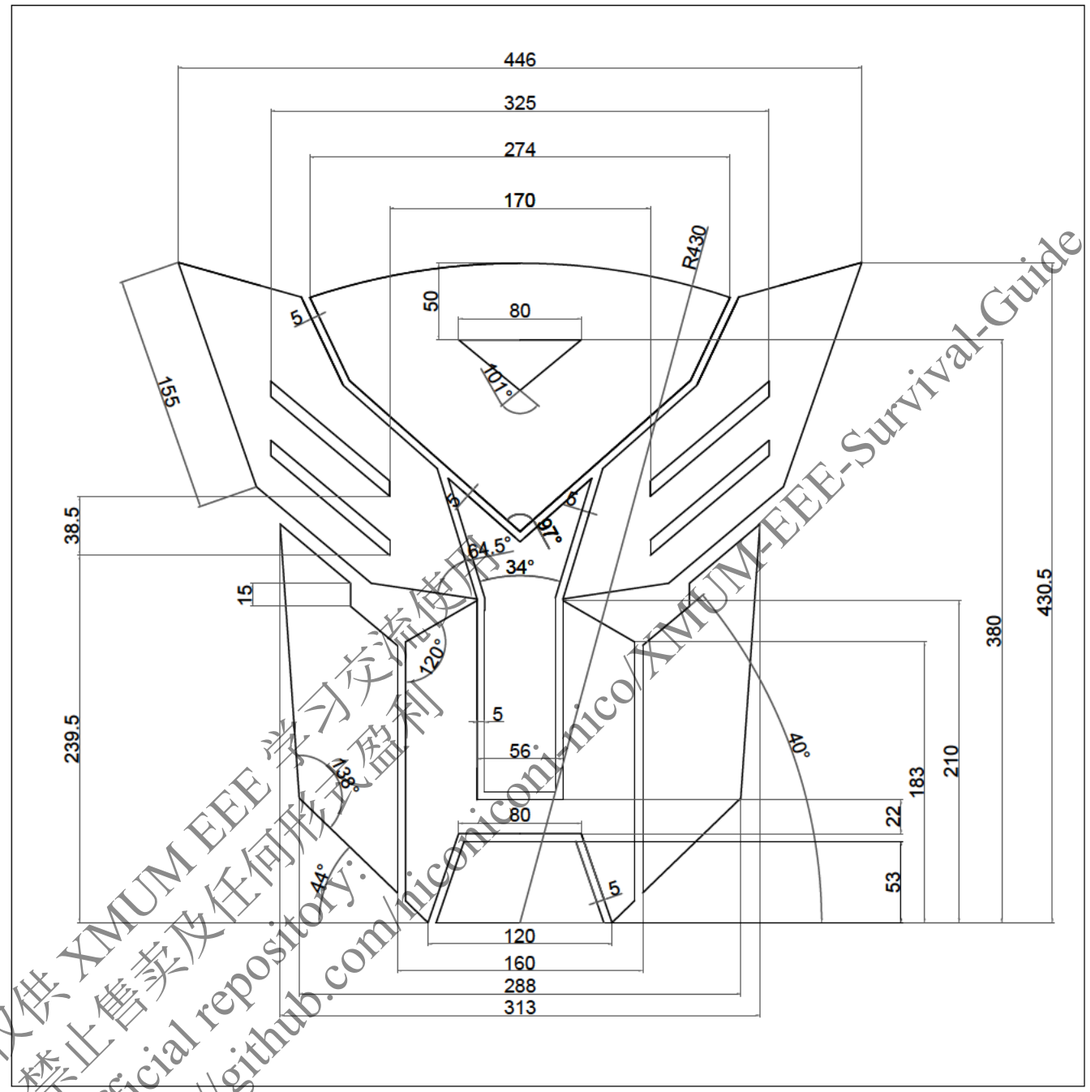
In addition, I/we affirm that this submission does not contain any materials generated by AI tools, including direct copying and pasting of text or paraphrasing. This work is my/our original creation, and it has not been based on any work of other students (past or present), nor has it been previously submitted to any other course or institution.

Signature: [redacted]

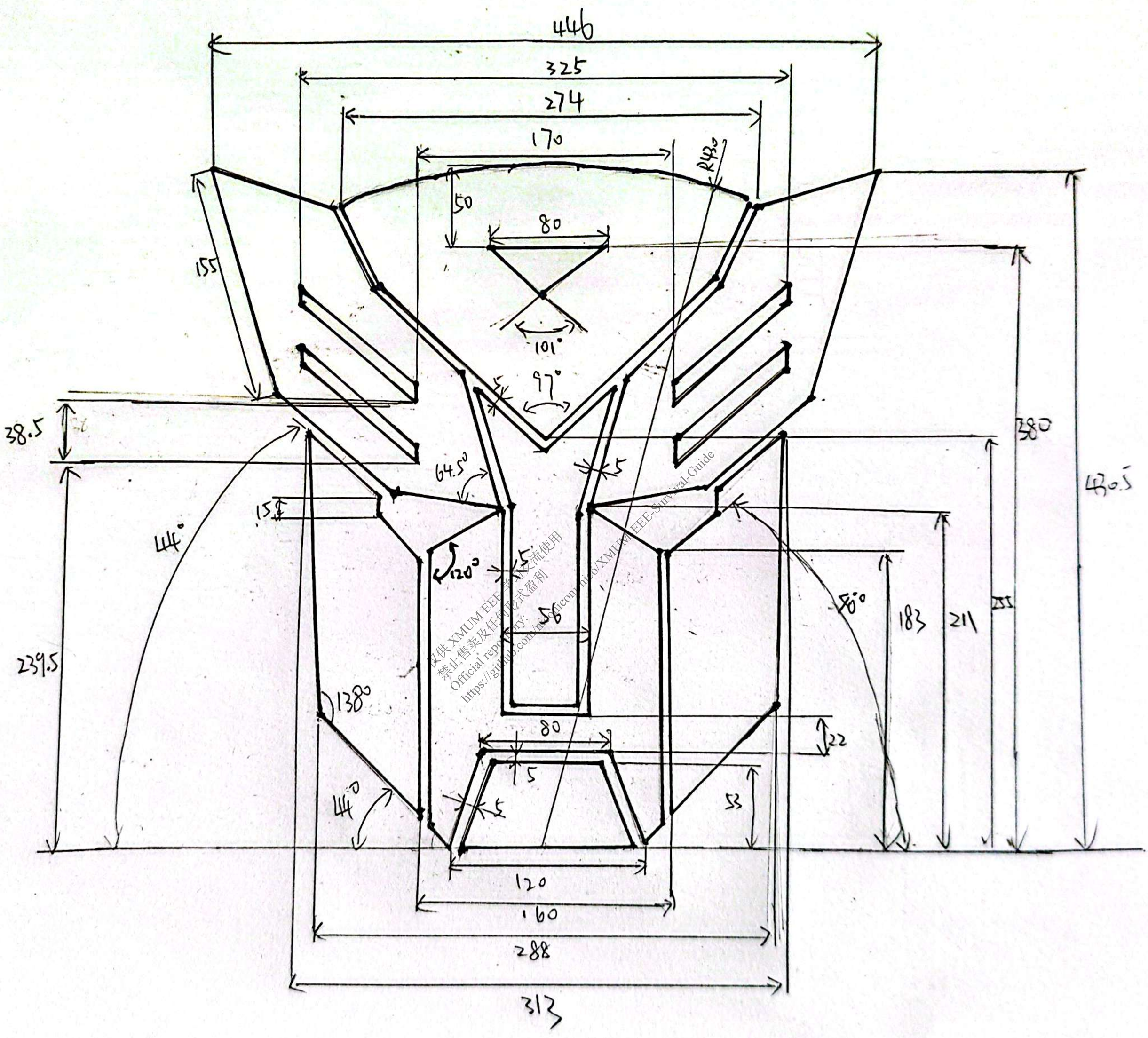
Date: [redacted]

仅供XMUM EEE学生使用 禁止售卖及任何形式商业使用 Official repository: https://github.com/nicolaschan/XMUM-EEE-Survival-Guide

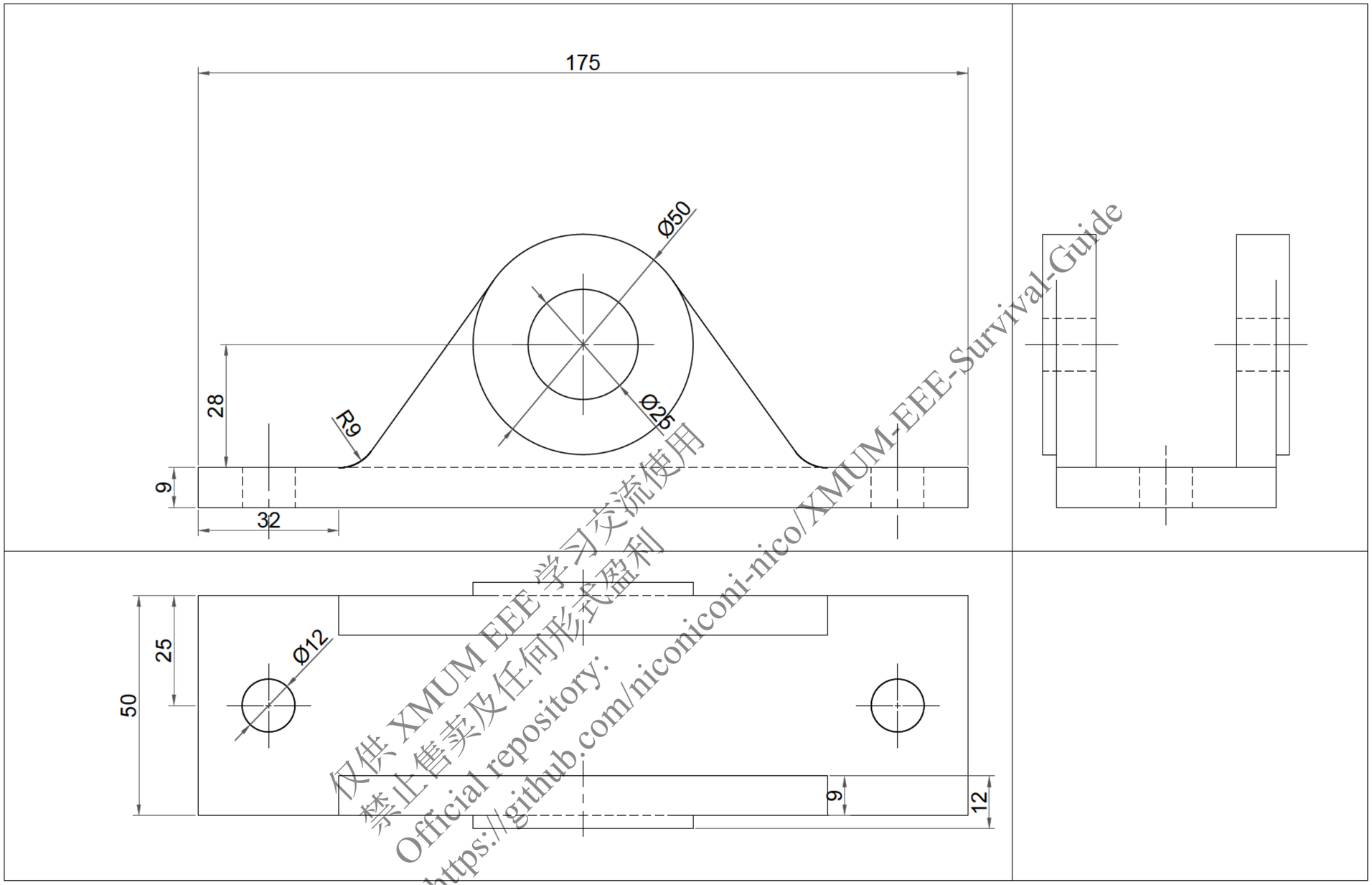
RevNo	Revision note	Date	Signature	Checked



仅供 XMUM EEE 学习交流使用，禁止售卖及任何形式盈利
Official repository: https://github.com/nicomicro/XMUM-EEE-Survival-Guide

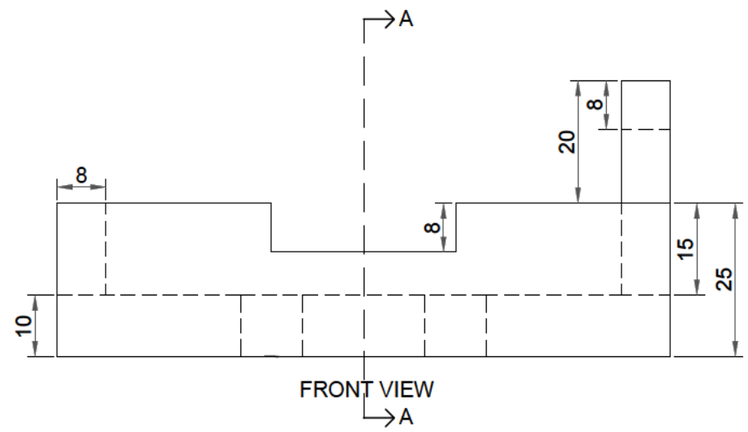

446
325
274
170
R43
50
80
155
101°
97°
38.5
64.5°
5
380
430.5
15
44°
120°
5
56
183
211
239.5
138°
80
22
5
5
53
44°
120
160
288
313

RevNo	Revision note	Date	Signature	Checked

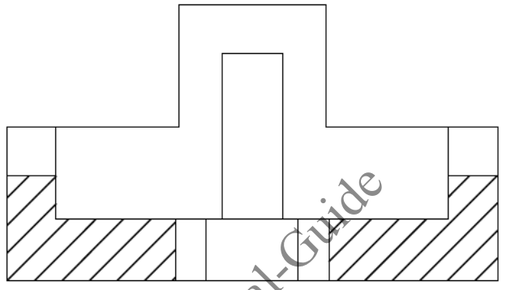


仅供 XMUM EEE 学习交流使用
禁止售卖及任何形式盈利
Official repository:
https://github.com/niconiconi-nico/XMUM-EEE-Survival-Guide

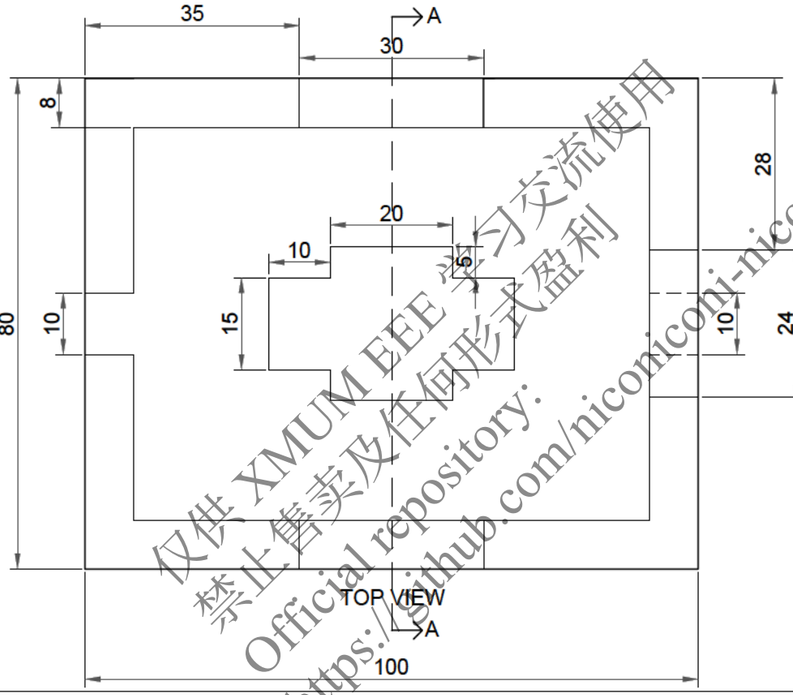
RevNo	Revision note	Date	Signature	Checked



FRONT VIEW



SECTION A - A



仅供 XMUM EEE 学习交流使用
禁止售卖及任何形式盈利
Official repository:
https://github.com/nicomicon-nico/XMUM-EEE-Survival-Guide

[redacted]

APPENDIX 1

MARKING RUBRICS

Component Title	Component 1: Hand-Drawn & 2D AutoCAD				Percentage (%)	30	
Criteria	Score and Descriptors					Weight (%)	Marks
	Excellent (5)	Good (4)	Average (3)	Need Improvement (2)	Poor (1)		
Clarity of design (CLO 1)	The drawing fully describes the intent of the designer. Drawing is precise and reflects what the product is.	The drawing partially describes the intent of the designer. Drawing is clear and reflects what product is.	Drawing is clear and reflects what the product is	Drawing is clear but not reflective of what the product is	Drawing is not clear and is not obvious about what the product is	10	
Proper line types (CLO 1)	Able to understand, set and use all the line types appropriately. All line types are drawn correctly.	Able to set the line class and use the line types correctly 1-2 lines on the drawing are incorrectly used.	Able to understand, set the line class and unable to use it correct. 3-4 lines on the drawing are incorrectly used.	Able to understand, set the line class and unable to use it correct. 5-6 lines on the drawing are incorrectly used.	No rules were followed. Unable to set the line class. Did not use the correct line type or weight.	5	
Proper size and scale (CLO 2)	Drawing has an excellent appearance. Space is used to display the final drawing in a professional manner. Drawn to scale. The title block is fully edited.	Accurate print area is selected. Space is used to display the final drawing in a professional manner. Drawn to scale. The title block is only 80% completed.	Accurate print area is selected. Space is used properly to display drawing. Drawn to scale. The title block is only 70% completed.	The title block is only 50% completed. Space is used properly to display drawing.	Information about the drawing and the designer is not provided. Not drawn to scale. Not drawn correctly. Incorrect print areas selected.	5	
Dimensions (CLO 2)	All-important dimensions are shown on the drawing. Dimensions are correct	80% of the dimensions are done correctly.	50% of dimensions are done correctly.	30% of dimensions are done correctly.	Improper and/or unnecessary dimensioning	5	
Complexity (CLO 2)	Different types of lines including curve, straight line, etc are included.				Only straight lines with simple drawings are presented.	5	
						TOTAL	

仅供 XMUM EEE 学习交流使用
禁止售卖或任何形式商业用途
Official repository:
https://github.com/nicoconi-nico/XMUM-EEE-Survival-Guide

MARKING RUBRICS

Component Title	Component 2: Orthographic Projection Drawing				Percentage (%)	30	
Criteria	Score and Descriptors					Weight (%)	Marks
	Excellent (5)	Good (4)	Average (3)	Need Improvement (2)	Poor (1)		
Clarity of design (CLO 1)	The drawing fully describes the intent of the designer. Drawing is precise and reflects what the product is.	The drawing partially describes the intent of the designer. Drawing is clear and reflects what product is	Drawing is clear and reflects what the product is	Drawing is clear but not reflective of what the product is	Drawing is not clear and is not obvious about what the product is	5	
Proper line types (CLO 1)	Able to understand, set and use all the line types appropriately. All line types are drawn correctly.	Able to set the line class and use the line types correctly 1-2 lines on the drawing are incorrectly used.	Able to understand, set the line class and unable to use it correct. 3-4 lines on the drawing are incorrectly used.	Able to understand, set the line class and unable to use it correct. 5- 6 lines on the drawing are incorrectly used.	No rules were followed. Unable to set the line class. Did not use the correct line type or weight.	5	
Proper size and scale (CLO 2)	Drawing has an excellent appearance. Space is used to display the final drawing in a professional manner. Drawn to scale. The title block is fully edited.	Accurate print area is selected. Space is used to display the final drawing in a professional manner. Drawn to scale. The title block is only 80% completed.	Accurate print area is selected. Space is used properly to display drawing. Drawn to scale. The title block is only 70% completed.	The title block is only 50% completed. Space is used properly to display drawing.	Information about the drawing and the designer is not provided. Not drawn to scale. Not drawn correctly. Incorrect print areas selected.	5	
Dimensions (CLO 2)	All important dimensions are shown on the drawing. Dimensions are correct	80% of the dimensions are done correctly.	50% of dimensions are done correctly.	30% of dimensions are done correctly.	Improper and/or unnecessary dimensioning	5	
Orthographic projections (CLO 2)	All views are projected correctly.	Minor mistake	1 view is projected incorrectly.	2 views are projected incorrectly.	All views are projected but incorrectly.	5	
Complexity (CLO 2)	Different types of lines including curve, straight line, etc are included.				Only straight lines with simple drawings are presented.	5	
TOTAL							

仅供 XMUM EEE 学生交流使用
禁止售卖或任何形式盈利
Official repository by
https://github.com/nicoloni-nico/XMUM-EEE-Survival-Guide

MARKING RUBRICS

Component Title	Component 3: 2D Sectional View				Percentage (%)	40	
Criteria	Score and Descriptors					Weight (%)	Marks
	Excellent (5)	Good (4)	Average (3)	Need Improvement (2)	Poor (1)		
Clarity of design (CLO 1)	The drawing fully describes the intent of the designer. Drawing is precise and reflects what the product is.	The drawing partially describes the intent of the designer. Drawing is clear and reflects what product is	Drawing is clear and reflects what the product is	Drawing is clear but not reflective of what the product is	Drawing is not clear and is not obvious about what the product is	5	
Proper line types (CLO 1)	Able to understand, set and use all the line types appropriately. All line types are drawn correctly.	Able to set the line class and use the line types correctly 1-2 lines on the drawing are incorrectly used.	Able to understand, set the line class and unable to use it correct. 3-4 lines on the drawing are incorrectly used.	Able to understand, set the line class and unable to use it correct. 5- 6 lines on the drawing are incorrectly used.	No rules were followed. Unable to set the line class. Did not use the correct line type or weight.	5	
Proper size and scale (CLO 2)	Drawing has an excellent appearance. Space is used to display the final drawing in a professional manner. Drawn to scale. The title block is fully edited.	Accurate print area is selected. Space is used to display the final drawing in a professional manner. Drawn to scale. The title block is only 80% completed.	Accurate print area is selected. Space is used properly to display drawing. Drawn to scale. The title block is only 70% completed.	The title block is only 50% completed. Space is used properly to display drawing.	Information about the drawing and the designer is not provided. Not drawn to scale. Not drawn correctly. Incorrect print areas selected.	5	
Dimensions (CLO 2)	All important dimensions are shown on the drawing. Dimensions are correct	80% of the dimensions are done correctly.	50% of dimensions are done correctly.	30% of dimensions are done correctly.	Improper and/or unnecessary dimensioning	5	
Orthographic projections (CLO 2)	All views are projected correctly.	Minor mistake	1 view is projected incorrectly.	2 views are projected incorrectly.	All views are projected but incorrectly.	10	
Complexity (CLO 2)	Different types of lines including curve, straight line, etc are included.				Only straight lines with simple drawings are presented.	10	
TOTAL							

Note to students: Please include the marking rubric when submitting your coursework.

仅供 XMUM EEE 学生学术使用
禁止售卖/商业用途
Official repository: https://github.com/nicoleni-nico/XMUM-EEE-Survival-Guide